



Newsletter

Volume 12

(Special Edition)

2020

BAYANIHAN NA! TALUNIN COVID-19!

Bayanihan helpline during the COVID-19 crisis



Continue on page ... 4

A Successful Partnership for a Good Cause



Continue on page ... 3

Band of Brothers



Continue on page ... 5

THE FRONTLINE: Dealing with the enemy!



Continue on page ... 6

Even prior to PGH being formally designated as Covid-19 Referral Center on March 30, 2020, donations of cash, food and logistics have already been pouring in from various concerned sectors which required efficient handling. This led to the designation of PGH Medical Foundation, Inc. (PGHMF) as the sole custodian of Covid funds that would enable the PGH Covid Team to concentrate on the task of fully attending to the operational needs of Covid patients.

The designation of PGHMF complemented its initial efforts when it launched on March 19, 2020. The online handling campaign – the “Bayanihan Na! Talunin Covid -19!”. This was in anticipation of the great need in addressing the emergency when the World Health Organization declared the emergency of the pandemic.

Let us all Heed to This Call!

“Let each one give as he purposes in his heart not grudgingly or of necessity for God loves a cheerful giver” (2 Cor:3).

MESSAGES

Greetings!

The PGHMF I truly welcome and appreciate the confidence extended to us in sharing the responsibility in managing the affairs of our Covid patients.

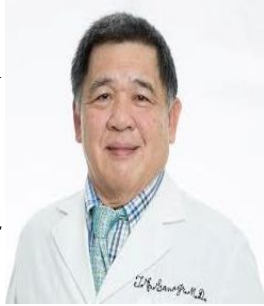

This partnership is indeed a great challenge in our capacity to faithfully perform our mission. I firmly believe we will be able to succeed with the cooperation of our donors, members and most especially through the dedication of our Foundation staff. Let us continue working together to achieve our goal.

Allow me to congratulate ourselves for our strength and determination in sharing our love to our needy brothers.

Telesforo E. Gana Jr. M.D.
Chairman and President



THE WIND BENEATH OUR WINGS

Mabuhay!

The year 2020 was a challenging time for all Filipinos but we rose to the challenge and came together to lit up the Bayanihan Spirit that we Filipinos are known for. The massive outpouring of support both from local and foreign donors made PGH overcome the challenges posed by the coronavirus pandemic.



Our heartfelt gratitude to all our partners, donors, and sponsors that heeded our call for support. We thank our Lord God for continuing to bless and guide us especially during this pandemic. God bless us all!

Atty. Arnaldo M. Cariño
Vice-President

Ways to Donate

Released 05 September 2020 (8PM)

PGHMF I MEDICAL FOUNDATION, INC.

Anyone desirous of supporting HCWs & patients may donate to the following PGHMF I accounts:

	Philippine National Bank PGH Compound, Taft Avenue, Manila Account Name: PGH Medical Foundation Inc. Account No. 168370000933
	Bank of the Philippine Islands (CURRENT ACCOUNT) Ayala Alabang Account Name: PGH Medical Foundation Inc. Account No. 8291-0060-36
	Banco de Oro (SAVINGS ACCOUNT) Pedro Gil Branch Account Name: PGH Medical Foundation Inc. Account No. 002410071569
	Landbank of the Philippines (DOLLAR ACCOUNT) Taft Avenue Branch Account Name: PGH Medical Foundation Inc. Account No. 0594-0012-22
	

Please send a copy of the deposit slip to pghmf11997@gmail.com or 0922-831-7470 (Viber)

www.pghmedfoundation.com

DSWD Authority/Solicitation Permit No.: DSWD-SB-SP-000156-2020

We're now accepting donations for COVID-19



Food Donations



Cash Donations



In-Kind Donations



Help raise funds for PGH!

Scan this QR code to donate



Here's How

1. Tap 'Pay QR' on the GCash App
2. Scan QR Code
3. Enter amount then tap confirm

Donate via Pay Bills



Here's How

1. Tap 'Pay Bills' on the GCash App
2. Select 'Others' > PGCashGivesBack
3. Fill in name & amount then tap confirm

ALL PROCEEDS GO TO:



BAYANIHAN NA!
TALUNIN NATIN ANG COVID-19!



A Successful Partnership for a Good Cause

By: Ms. Diana Joanne D. Liwanag

When news about Covid-19 broke out in the Philippines, PGHMFII launched its on-line fundraising campaign, the “Bayanihan Na! Talunin Covid-19!” on March 19, 2020, to generate funds in anticipation of its need of PGH to fight the disease. Considering that the existing funds of PGHMFII are allocated primarily for charity patients with various morbidity and for its infrastructure projects for PGH a separate Fund needs to be established.

With the initial generation of some covid funds, PGHMFII immediately purchased the necessary PPEs for PGH healthcare workers. When donations for the project started pouring in, medical equipment and supplies were procured upon the approval of PGH Director Dr. Gerardo Legaspi. Likewise, safe transportation for health care workers was provided during the enhanced community quarantine period.

The smooth and efficient operation of PGHMFII is made possible through the over-all management of its Chairman and President, Dr. Telesforo E. Gana, Jr. and Vice President, Atty Arnaldo M. Cariño. This is complemented by the hard work and dedication of the Secretariat staff headed by its Executive Director, Ms. Ma. Lourdes de La Rea, together with Mr. Victor Zoleta as Projects and Events Officer and Ms. Gloria Rio as Finance Officer. They are ably assisted by Mr. Jayson Tolentino and Ms. Perlyn Colina who are responsible for receiving donations, preparing and filing the certificates of donations with the Bureau of Internal Revenue for the donors. Ms. Rio on the other hand is responsible for the recording of all donations, reviewing all purchases, and ensuring that all are accounted for through bank reconciliation.

A valuable contribution to the call in fighting this menace aside from cash and checks is the establishment of an on-line payment platform through the efforts of Online Philippine Corporation in linking us with on-line payment platforms. G Cash and PayPal helped immensely that overseas donation became available. Aside from cash, food donations are made possible through the initiative of Ms. Katrina Ong who referred us to Passion Fruit Marketing Corporation. Likewise, the design of the infographic of call for donation and bank account details were made by Ms. Denise Lao. Among the biggest donations received was from the social media platform Tiktok that donated 1M US dollars. Food was also made available to our health care workers to supplement the food allocation budget of the PGH. PGHMFII worked closely with Ms. Emma Lavilla in the choice of menu and delivery schedules of food donations. Worth mentioning is Ms. Angela Lauchengco who regularly donates meals from Arlene’s Catering and snacks from Brown Butter Pancake.

When Dr. Legaspi acceded for PGH to be a Covid Referral Facility on March 30, 2020, he not only proved the hospital’s commitment as a premier medical institution. He also inspired health workers around the country to heed to their call of duty. PGH doctors were not only quick to respond but were able to adapt despite the lack of full studied information about the disease, including the lack of material resources and manpower. This firmly establishes the position of PGH as the national hospital for all.

Covid-19 affects everyone regardless of age, gender or socio-economic status. While public health measures have been implemented, including the provision of vaccines to prevent the spread of the disease, it is only through our people’s discipline, cooperation and strong faith would we be able to weather this storm.

Let us pray that we will soon be able to live our normal lives again, be with our loved ones and finally allow our modern-day heroes- our frontliners be back with their families and take their much-deserved rest after fighting this invisible war. We have to fully thank them for their sacrifices. With God’s help and blessings, we shall succeed!



PGH Medical Foundation, Inc: *Bayanihan* helpline during the COVID crisis

By: *Dr. Carmencita D. Padilla*
Chancellor, UP Manila

Bayanihan Na! Operations Center (BNOC) volunteers in action

The *Bayanihan* spirit in PGH remains very evident as various sectors of society pour donations to the hospital's patients year-round. Weekends and holidays would be popular days of visit by philanthropists who bring food, medicines, personal items, and even programs especially for the children.

When the COVID-19 pandemic hit the Philippines, and even before the announcement of the ECQ, aid poured at the doorstep of PGH. This time, help arrived a thousand-fold in cash and in-kind, i.e., PPEs, face masks, alcohol, food, ventilators, etc. There was an urgent need to re-organize for a better stewardship of these large outpouring of aid in the midst of a lockdown.

On March 17, UP Pres. Danilo L. Concepcion posed the challenge to UP Manila to set up a Call Center, initially to handle donations but eventually expanding to patient concerns with the closure of the PGH OPD. He requested PLDT Chair and CEO Manuel Pangilinan for a donation of 20 PLDT lines. A meeting with the PGH Medical Foundation ironed out details on the management of donations. On March 30, 2020, the *Bayanihan Na!* Operations Center (BNOC) was launched with **155-200** as its hotline number. Our volunteer call agents responded to patient and clinical queries with additional help from online consultants and gave directions to donors. Cash was directed to the PGH Medical Foundation accounts. In-kind items were sent to the Donation Hub at the Alvir Hall for documentation before transfer to the PGH Property and Supply Division for distribution to the different wards of PGH. Food products were scheduled and delivered to the PGH Dietary Department.

After a year of implementation of the BNOC, there are caveats to reflect on to enable us to become better responders in times of crisis. Our year-long partnership with different groups within PGH and the UP Manila community is an affirmation of the need for a coordinated system for better management of a crisis response. **Trust is a major factor.** In the midst of the public's eagerness to share, messages went viral using the name of PGH asking for cash deposits to miscreants' bank accounts. The hotline 155-200 solved this problem with only the PGH Medical Foundation, Inc. as the sole manager of monetary donations.



The Donation Hub located at Alvir Hall, College of Medicine where donations are received, sorted, and documented before transferred to the PGH Property and Supply Division.



BNOC Donations Hub

Donations are received and sorted at the Alvir Hall



▲ Gift in kind program of Child International Organization (Kansas, USA) delivered 8,000 N95 masks, 1,000 hazmat suits and PPEs



▲ Breathing circuit for ventilator from Rotary Club Makati

Continuation ..

BAND OF BROTHERS

By: *Dr. Gerardo D. Legaspi, PGH Director*

The Philippine General Hospital formally operated as a Covid-19 Referral Center on March 30, 2020 upon the request of the Department of Health. In a week's time the 1500 bed hospital was reduced to a 460 bed capacity with 244 of the beds dedicated to Covid positive patients. Major changes in its operations and infrastructure as well as urgent purchases of goods and equipment had to be done to prepare for this unknown and unseen menace. In the whirlwind of all the preparations unprecedented support for PGH was seen both from the government and the private sector. Initially the donations in kind and in cash, were coordinated in the Director's office by the Covid Crisis Committee. However as the days progressed the operational needs of the Covid patients, and people who took care of them, needed all the attention of the Crisis Team and the management of the deluge of donations coming in had to be managed properly as well. As a response to this the Bayanihan Na Operations Center was put together by UP Manila Chancellor Carmencita D. Padilla.

Donations in kind were sent to warehouses inside the PGH and UP Manila. For a more efficient handling of the cash donations, it was agreed upon that the sole authorized recipient would be the PGH Medical Foundation Inc. A media campaign was launched to inform the public of this as there were reports of unauthorized fund raising activities that were fraudulent and not in any way connected to PGH. The designation of PGHMF as the sole custodian of the Covid Funds facilitated the acceptance of donations from individuals and "Big Business", sent from here and abroad. This was a big load of work taken away from the Crisis Team allowing them to concentrate on the task at hand. What transpired thereafter was a rapid provision of resources through the direct purchases and funding made through the PGHMF. This was a crucial capability that was afforded to PGH, being able to purchase what it needs quickly, as the situations often required rapid responses, calibrating strategies from one moment to the next. What would have taken PGH weeks and months to purchase through government procurement processes, the Foundation made it happen in minutes to hours. The "war chest" of PGH was one to be envied!

The operational, logistical and manpower needs of PGH during the early months of the crisis were staggering. Major ventilation system changes in 8 wings of the hospital were rushed in a week. Vital equipment and medications were stockpiled. More than 1,800 employees were housed in various hotels, dorms and condominiums and transportation was needed for 600 more. The vital Covid Testing Center of PGH was made possible by private funding for purchase of the RTPCR machines and the test kits. And of course the "precious" personal protective equipment (PPE) were only available early on through cash on delivery purchases, at times clandestinely done. The PGHMF capacitated PGH with the bargaining ability to find the supplier that can meet the volume of PPEs that PGH needed. (In April 2020, 10,000 coveralls cost 15 million pesos and PGH needed at least 12,000 a month during the crucial first months). Initial much needed manpower augmentation was done through direct hiring of specialists and nurses supported by the foundation funds. Eventually though DOH provided long term support for the emergency hiring of additional personnel. Activities to help ensure the well being of the PGH frontline workers were organized through the help of funds from PGHMF. Token gifts, extra food, commemorative shirts, living accommodations, shuttle bus provision and personal financial assistance to some gave them a feeling of being appreciated and cared for.

As this crisis continues to unfold, support for PGH is still relentless. The long term plans have shifted to providing facilities to answer the needs of patients and the staff as well. A 44 bed Covid Isolation Modular Ward has been built with the initial structural works financed by the foundation. Additional accommodations for our employees seeking to stay within the PGH compound is being made possible by renovating the Dorm 1 and the Nurses' Home with, again, the support of PGHMF in what is called the "Shelter Program". This Covid-19 Crisis has been disruptive, and at times destructive, in many aspects of our lives. It has tested the limits of our society and brought it very close to its breaking point. Only our strong sense of community has prevented that and will continue to do so. As the motto of the US Navy Seals go "Two is one, one is none", and that we are.

Thank you PGHMF!

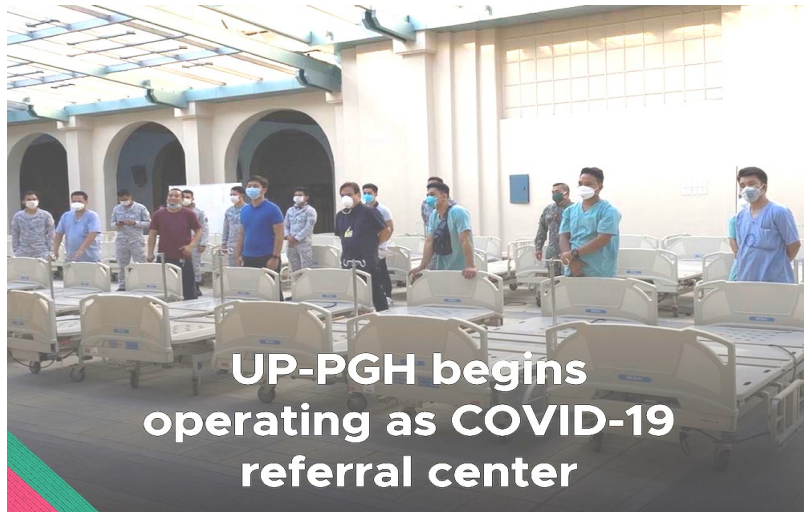

THE FRONTLINE: Dealing with the enemy!!!

By: *Dr. April B. Llaneta*

Chair, Department of Emergency Medicine UP-PGH

The staff of the UP-PGH Department of Emergency Medicine is used to working in a fast-paced, often chaotic environment. It was a challenge for the different personnel to provide the best care despite the congested space and the difficult situation. When the community quarantine was implemented in March 2020 and the hospital started its operations as a COVID-19 referral center, the emergency department had to adapt quickly. The challenges this time took on another dimension.

With the help of the different units of the hospital, the PGH emergency department was reconfigured to be able to accept and manage both COVID and non-COVID emergency cases. Infection prevention and control measures were adapted for the new virus that was spreading fast. The personnel had to quickly master the process of donning and doffing personal protective equipment (PPE) and keep abreast of the constantly changing protocols for the management of the COVID cases. The different process flows were revised and made more efficient to facilitate faster movement and management of the patients.

For the medical staff, there was always the threat of getting infected. This added to the anxiety, fear, and confusion as everybody tried to adjust to a quickly changing landscape. The risk of physical, mental, and emotional exhaustion was a critical aspect in the workplace that had to be closely monitored.

It quickly became apparent to everybody working at PGH that the way to deal with this threat was to be united and to help each other. The show of support from family, friends, donors, and other government agencies will always be a big factor in the success of the entire community in handling this crisis.

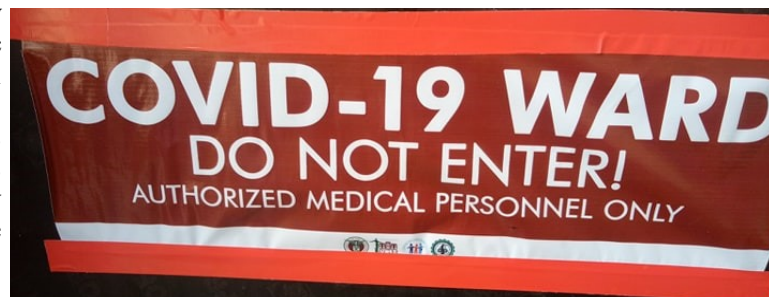

Editorial Staff

Ms. Ma. Lourdes O. de la Rea

Mrs. Paraluman C. Canto

Editor

Ms. Gloria G. Rio

Mr. Vic V. Zoleta

Ms. Perlyn D. Colina

Secretariat

Telesforo E. Gana, Jr, M.D.

Adviser

FUNDRAISING CAMPAIGN

Anyone interested to support healthworkers and patients can donate to the following accounts of the Philippine General Hospital Medical Foundation, Inc (PGHMF).



BAYANIHAN NA! TALUNIN NATIN ANG COVID-19!



Philippine National Bank
PGH Compound, Taft Avenue, Manila
Account Name: PGH Medical Foundation Inc.
Account No. **168370000933**



Banco de Oro
(SAVINGS ACCOUNT)
Pedro Gil Branch
Account Name: PGH Medical Foundation Inc.
Account No. **002410071569**



Bank of the Philippine Islands
(CURRENT ACCOUNT)
Ayala Alabang Branch, Ayala Alabang, Muntinlupa
Account Name: PGH Medical Foundation Inc
Account No. **8291-0060-36**



Landbank of the Philippines
(DOLLAR ACCOUNT)
Taft Avenue Branch
Account Name: PGH Medical Foundation Inc
Account No. **0594-0012-22**

www.pghmedfoundation.com

Mr. Victor Zoleta 0922 831 7470 pghmf1997@gmail.com
Ms. Diana Dee-Liwanag 09175199133 djliwanag@gmail.com
Dr. Telesforo Gana 09209142019 tganajr@yahoo.com

DSWD Authority/Solicitation Permit No.: **DSWD-SB-SP-000156-2020**

We enjoy UP Manila and PGH Communities to be part of PGHMF Century Club

Please contact 8554- 8400 loc. 3061 / 8567 4272 / 8536 - 2874

For Latest Updates:

Visit our website:
www.pghmedfoundation.com

or like us on

[www.facebook.com/PGH Medical Foundation, Inc.](https://www.facebook.com/PGH-Medical-Foundation-Inc)

Heralding some of PGHMFI Donors

Globe Telecom Inc.
Cash and In kind Donation (*March 2020*)



SM Foundation Inc.
Cash Donation (*March 2020*)

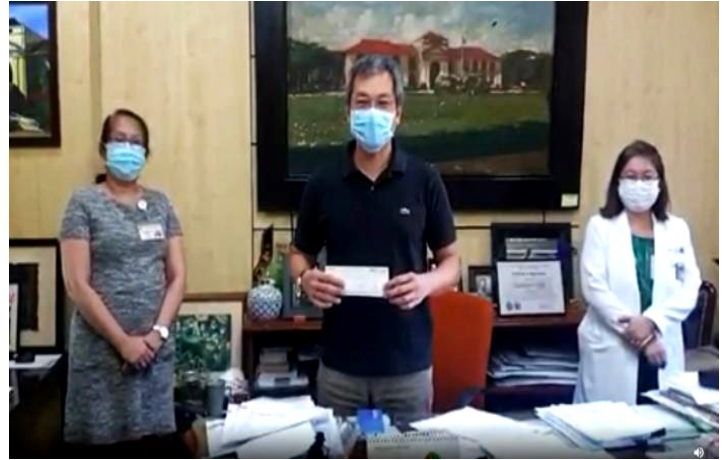

TIKTOK
Cash Donation (*April 2020*)



Bounce Back PH & Universal Robina Corp.
In kind Donation (*April 2020*)



Ms. Dawn Zulueta Lagdameo
In kind Donation (*April 2020*)



Mr. Nestor Vendivil Donated:
GE Portable Ultrasound Machine
In kind Donation (*May 2020*)



Prudence Foundation - PRU LIFE UK
Cash and In kind Donation (July 2020)



Philippine Economic Society (PES)
Cash Donation (July 2020)

Filipino Chinese Baclaran United Commerce Foundation Inc.
In kind Donation (July 2020)

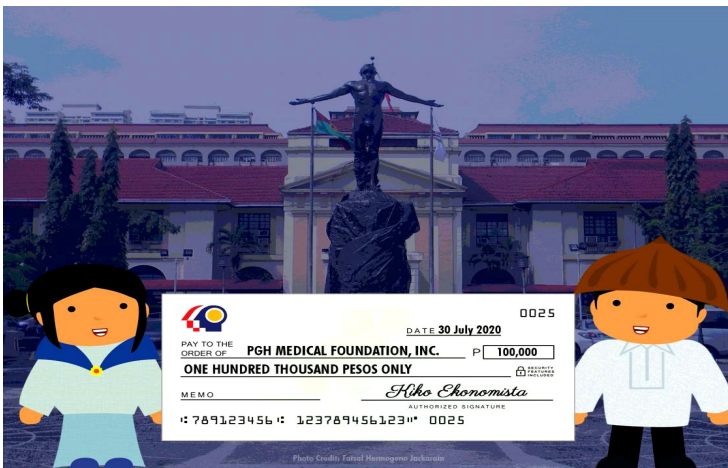

Ms. Angela Lauchengco
Food Donations (July 2020)

PDS Group Donation
Cash Donation (September 2020)



Mega World International
In kind Donation (October 2020)



Next Trade Philippines Inc.
In kind Donation (October 2020)



From Office of the President
In kind Donation (October 2020)



Indra Garments Mfg, Inc.
In kind Donation (November 2020)



Super 8 Retail System Inc.
Cash Donation (November 2020)



Estee Lauder Beauty Product
In kind Donation (December 2020)



Board of Trustees

Dr. Telesforo E. Gana, Jr. - Chairman
Hon. Mary Ann L. Susano - Vice Chair
Mr. Nicodemus A. Ang - Member
Dr. Bienvenido V. Cabral - Member
Atty. Arnaldo M. Cariño - Member
Ms. Alice G. Eduardo - Member
Mr. Michael L. Escaler - Member
Mr. Francisco Magsaysay - Member
Mrs. Dianna Joanne D. Liwanag - Member
Mr. Francisco D. Magsaysay - Member
Mme. Lolita Escobar-Mirpuri - Member
Mrs. Dalisay Z. Nodque - Member
Mrs. Agnes Essem B. Perez - Member
Atty. Antonio A. Picazo - Member
Ms. Cory R. Quirino - Member
Dr. Gerardo D. Legaspi - *Ex-Officio*

PGHMFI Executive Officers

Dr. Telesforo E. Gana, Jr. - President
Atty. Arnaldo M. Cariño - Vice President
Mrs. Dalisay Z. Nodque - Secretary
Mrs. Agnes Essem B. Perez - Treasurer
Atty. Dr. Irma C. Coronel - Internal Auditor
Ms. Ma. Lourdes de la Rea - Exec. Director
Mr. Nicodemus A. Ang - Member
Dr. Dolores D. Bonzon - Member
Ms. Erlinda B. Cambia - Member
Mrs. Diana Joanne D. Liwanag- Member
Mme. Lolita Escobar Mirpuri - Member
Hon. Mary Ann L. Susano - Member

LEGAL COUNSEL:

Picazo Buyco Tan Fider & Santos
Law Office
17th, 18th & 19th Floors Liberty
Center
104 H.V. dela Costa Street, Salcedo
Village
Makati City, Philippines
P.O. Box No. 2351 MCPO

Provision of Medical Supplies from various donors

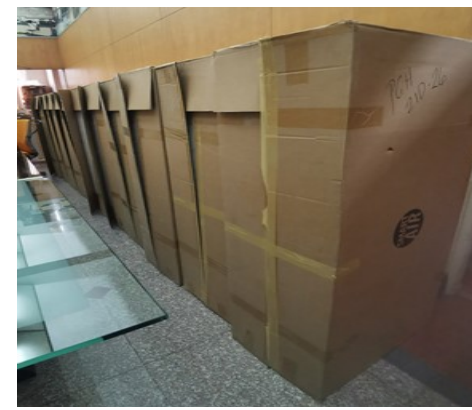

Provision of Medical Equipment



CVS - ULTRASOUND SYSTEM



DENTISTRY-DOPS - AIRCOOLER, EVAPORATIVE



AIR PURIFIER

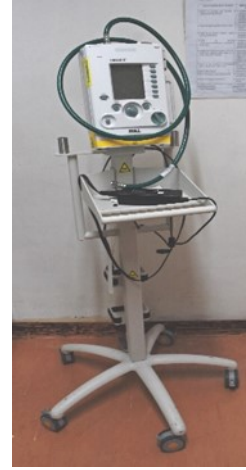

CCU-MAT - NEURO ICU VENTILATOR



DIETARY - UV LIGHT



PEDIATRICS - CHILLER



RADIOLOGY - ULTRASOUND SYSTEM

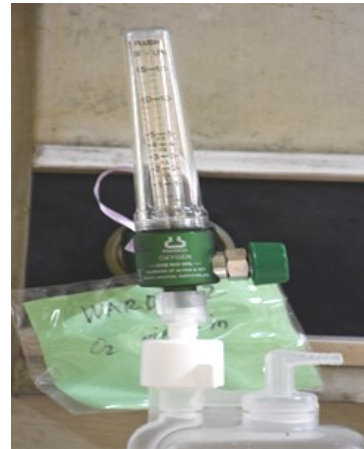

WARD 2 - FLOWMETER



WARD 2 - VACUUM REGULATOR



MOLECULAR LAB - BIOSAFETY CABINET



OB-GYNE- CART, EMERGENCY



ALCOHOL DISPENSER

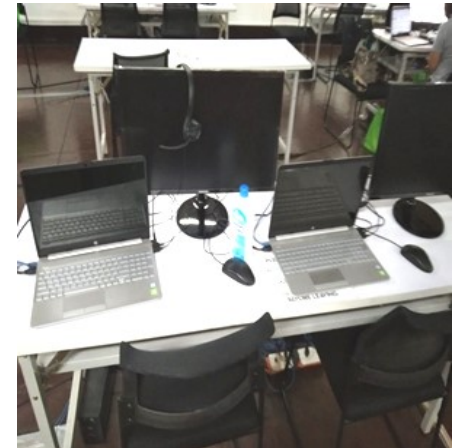

BAYANIHAN LAPTOP

Covid-19, A Worthy Opponent!

By: *Ma. Lourdes O. de la Rea*

*2020, a clear vision
made blurry by COVID-19,
An unknown phenomenon
darkening the horizon,*

*Then the Earth stops
everything follows,
Human lives suffer
desperation and frustrations occur,*

*Ruler of the land
quite in a dilemma,
Searching for answers
considering all avenues,*

*Learning from the past
people bounce back,
Regrouping and Planning
to give a good fight!*

Overcoming COVID-19 Challenge

Last CY 2020, the whole world was struck by a coronavirus disease. The COVID-19 is an illness called severe acute respiratory syndrome coronavirus 2 (SARS-CoV-2) caused by novel coronavirus. COVID-19 was first identified in Wuhan City, Hubei Province, China in December, 2019 and spread like wildfire in other countries. On January 30, 2020, World Health Organization (WHO) declared the outbreak a global health emergency. Later, on March 11, 2020, WHO declared COVID-19, a global pandemic.

To properly address the growing number of COVID-19 patients, the Department of Health (DOH) declared some tertiary hospitals in the National Capital Region (NCR) and other key cities and municipalities in other regions as referral centers. Consequently, our National Government placed the entire Philippines under community quarantines of varying strictness. The Philippine General Hospital (PGH), a national university hospital, was chosen to be a referral center in March, 2020 for COVID-19 cases in NCR. PGH admitted COVID-19 patients diagnosed as moderate and severe cases. Given the gravity of the responsibility, PGH called its partner PGH Medical Foundation, Inc. to initiate a fundraising activity to help the hospital in its fight against COVID-19 pandemic.

The PGHMFI launched an online fundraising campaign title: BAYANIHAN NA! TALUNIN COVID-19! on March 19, 2020, that had generated very positive response from the people, corporations, and other philanthropic organizations. There was an outpouring support from the private sectors and private individuals that led to a 100% success rate. Further, the positive outcome of the activity ensured that the Hospital was able to carry out its duties by providing excellent healthcare to its charity patients. Likewise, the PGH Frontliners assigned to manage COVID-19 patients received steady supply of PPEs, face masks, face shields, and other health materials that enable them to perform their duties with renewed confidence knowing that they are properly equipped.

The list of donors, partners and sponsors whose generosity and love for humanity are the following:



This **Certificate of Appreciation** is presented to

(Individual/ Company/ Agency Name)

for their generous contribution to help Philippine General Hospital through the effort and assistance of PGH Medical Foundation, Inc. in successfully undertaking various projects related to COVID-19 pandemic.

This certificate is issued on _____ at the PGHMFI office in the City of Manila.

GERARDO D. LEGASPI M.D.

Director
Philippine General Hospital

ATTY. ARNALDO M. CARIÑO

Vice President
PGH Medical Foundation, Inc

TELESFORO E. GANA, JR., M.D.

Chairman & President
PGH Medical Foundation, Inc.

Donation– COVID19 Fundraising

SPONSOR (Php 50K & Above)

915 Great Foods Corp.	Edison Gaerlan	Manila Shared Services Employees Credit and Savings Cooperative	Seameo Innotech
AJJ Holding Corporation	Eduardo Jorda	Maria Concepcion Medina	Sebastian Cruz
Amalgamated Investment Bancorporation	Edwin Naces	Maria Rosario Alegre	Senator Grace Poe
Amy Chan	El Nido Resorts (Ten Knots Development Corporation)	Marianne De Leon	Sheena Valera
Andrew Nieves	Emerito Cruz	Mariposa Budget Hotels	SM Foundation Inc.
Archer Daniels Midland Philippines Inc.	Eskinita Art	Mary Ann Therese Cuevas/Ma. Beatrice Isaac/Pamela Rose Camacho	Smile Train Philippines Foundation, Inc.
Arevalo Gomez Corporation	Faculty and Staff of the Dept. of Economics CEM-UPLB	MCA Music Inc.	St. Andrew's School Batch '76
Arjay S. Farinas	Family of Dr. Kiko Lukban (UP Med '82)	Mckinsey & Co. (Phils.)	St. James Copa Ayala Alabang
Arlene Jane Tanchay	Felicia Razon	Members of Fountain Pen Network	St. Theresa's College QC High School 1980
Asalus Corporation	Filipino American Council Of Texas (FACT)	Merz Philippines Healthcare, Inc.	Stephanie Anne Cuevas
Asia United Bank	Filipino Teachers From Chicago Usa	Metrobank Foundation	Stonehenge Commercial Co., Inc.
Astrea Law Sorority of UST Faculty of Civil Law	Galerie Joaquin	Michael and Jennifer Tapuro	Sun Life Foundation
Attila Inc.	Givaudan Singapore Pte Ltd, Rohq	Moldex Products, Inc.	Super 8 Retail System Inc.
Avon Cosmetics Inc.	Give2asia	Moneybees Forex Corporation	Supreme Court Ladies' Circle (SCLC)
Azeil Louise Codizar	Gizela M. Gonzalez	Mr. Quickie	Teekay Business Process Services, Inc.
Bakbakan Na TV Production	Global Share Resource Foundation	Nathalie Lim	Teekay Shipping Philippines
Barrines, Inc.	Globe Telecom Inc.	Neurosurgery Outreach Foundation (NOF)	Tiktok Pte. Ltd.
Beethoven Bunagan (Michael V)	Gloria Diaz Villamonte	Novartis Healthcare Philippines	Tita Perlas and Milagros Arroyo
Biolite Inc. (Marie France)	Gokongwei Brothers Foundation, Inc.	Olive Ramos & Core Group	Toyota Batangas City Inc.
BL Goson and Company Inc.	Hannah Yulo	Opswerks/Stephen Kwan	Toyota Camarines Sur
Busuego Family	Helen G. Tiu	PAFCPIC	Toyota Nueva Ecija Inc.
Cadets Of PMA	Hi-Eisai Pharmaceutical Inc.	PDLC Upsilon Sigma Phi	Transunion Information Solutions Inc.
Canvas and Artist Arnold Arre	HP Foundation	Perception Gaming Inc.	Uhs Essential Health Philippines Inc.
Carla B. Dimalanta/Geological Society Of The Philippines	ING Business Services B.V. Branch Office	Philippine Dealing & Exchange Corp.	UP Alumni Association - Netherlands
Catalina Tolentino	International Baptist Church Of Singapore	Philippine Depository & Trust Corp	UP Alumni Association In Geneva (UPAAG)
Cebu Air Employees Multipurpose	Isabelita Salinas	Philippine Economic Society, Inc.	UP College of Law - Class 1996
Chevron Employees	Janine Berdin	Philippine Pediatric Society	UP Law Batch 2017
Chevron Holdings	Jesse	Philippine Science High School - Main Campus Batch 2019	UP Law Class 68
Chevron Philippines	JFC Cares Realty Development	Philippine Securities Settlement Corp.	UP Law Class of 1986
Child Protection Network Foundation Inc.	Jhac	Pisay 92 Foundation	UP Law Class of 2016
Children, Grandchildren And Great Grandchildren of Amelia Almeida Garcia, UP College of Medicine Class 1942	Jose Carlos	PMFTC	UP PGHSNAA
Chris and Gia Narciso	Jose Isidro Camacho	PNU Trust and Refundable Fund	UP School of Economics Alumni Association, Inc.
Christelle Dana B. Nachor	Joyce Sandoval	Pop Up Digital	UPAA
Clara Reyes Lapus and Bartolome Briones Lapus	Julietta De Los Reyes/Department of Agricultural and Applied Economics -UP Los Baños	Potrero Verde Foods Corp.	UPAA - Indonesia
CMA Meat Inc.	Karamar Corporation	Prime Star Bee Foods Corp.	UPAA Manitoba Inc.
Cocolife and Community Sustainability Ventures, Inc.	Karla Victoria and Alma Toyer	Pru Life Insurance Corporation of U.K.	UPAA Netherlands
Comic Odyssey, Inc.	Laureann Xavier Emmanuel Almora-die	Public-Private Partnership Center	UPAADCMDVA
Community Sustainability Foundation	Leandro Locsin	Ramon And Josie Mata and Family	UPAA-HK Fund Drive In Honor Of Ambassador Bernadita Catalla
Countryside Builders Multi-Purpose Cooperative	Ling Ramos	Raymond Michael Z. Gonzalez	UPINHFI Inc. - University of the Philippines International Nursing and Healthcare Forum, Inc.
Cristy Chua	Liz Lanuzo	Realvet Inc.	UPIS Batch '82
CSR Furniture Hardware Supply Inc.	Longridge Construction Inc.	Reyes Tacandong & Company	Valerie Wong De Leon
CSR Furniture Hardware Supply Inc./ Marie Franchesca Sy	Luis And Angela Lauchengco - In Memory of Ma. Asuncion E. Benjamin	Robert, Agnes & Frances Ysabel Reyes	Various Paypal donors
Dawn Zulueta - Lagdameo	Luis Lorenzana	Roderick R. C. Salazar III	Vic Medina
Department of Otorhinolaryngology	Luzon Gamecock Breeders Association Inc.	Rolando and Grace Abesamis	Vicente and Marissa Bautista
DepEd Kindergarten Teachers In The Philippines	Management Association of The Philippines	Rommel Felizardo/Meralco Cadet Engineering Program Batch 1991	Victor Zoleta and Family
Digital Wallet Corporation	Manila Embroidery Gold Inc./Suit It Up Manila	Sabrina Rodriguez	Violet De Borja
Dio Implant Phils. Corp.	Manila Science High School Batch 1997	Sarita Chiu	Vivant Foundation, Inc.
			Wence Yu
			Wilfred Steven Uytengsu/Caylon Limited
			Wills International Sales Corporation
			Worth Properties, Inc.
			Wyeth Philippines Inc.
			Various Anonymous Donors

PATRON (Php 10K - 49K)

Abes	Batrice Nicole Figueroa	Dindo And Liza Martinez	Haenna Berina
Adel Bonn Dy	Bellatrix Legaspi-Francisco	Donna Lisa Licaros	Hazel Abustan
Aedan Pio & friends	Benjamin Gana Jr.	Dorothy L. Peralta	Himig Sanghaya Chorale
Aida Ruth V. Hilario	Bernadette Raymundo	Dr. Emilyn de Marcaida and Dr. Maria Joycelyn Lua	Hyvy Ruan and friends
Al Rey Lunar	Bettina Cecilia Llanes Lamarca	Dr. Hyacinth Tan	Ian Jose
Alejandro Castillo	Bianca Lauren Tiam-Lee	Dr. Irma Coronel, Phd.	Ilie Javier
Aleli Macandili, Kim Surco, Mildred Uy, Manuel Vera Cruz	Blue Point Properties, Inc.	Dr. Joyce Flores-Medina	Irene Pamfilo
Alexa Talusan	Bridget Ke	Dr. Randy Nicolas	iVolunteer Inc.
Alexa Tarrosa	Bryant and Mikki Cabantac c/o Marife Carpio Toyonaka City Japan	Drs. Allan and Joan Viado	J
Alexish Valdehueza	Cabang-dela Rosa Family	Egay and Malen Ortiz	Jaime Gatchalian Jr.
Alicia Mendegorin	Cambridge Manila /Cambridge University Press	Eiichi Matsuda	James Wyson
Alma Verde Capistrano	Camille Alamban	Eileen Escobido and Husband	Jana Grace Ricasio
Alvin Carlos Pasion	Carlo Magno Maala	Elaine Lotus Mendoza	Janet Sy
Alyce Banzon/Geraldine Maayo/ Linda Navarro/Jun Ofrecio	Carlos Torres and friends	Electromex Inc.	Janice Jacobe
Alyssa Mikhaella J. Lazaro	Carmela Advincola	Elie and workmates	Janine Capio
Ana Katrina Pastoral	Catanduanes State University Pan- ganiban Campus	Emilio Co	Jasmin Ablog
Ana Lizette Embuscado	Cathy Mae	Emmanuel Mendoza	Jean Leslie Wong
Ana Marissa Lagman - Bartolome	Cay Monroy Duque	Erlyn A. Sana	Jeanne Maika Virtudazo
Angie Gan-Sy	Cesar Cudala	Eugenio Demata	Jennette Venturanza
Anna Karenina Nuque	Charisse Gadjali	Evelyn Javier	Jerome Castro
Anna Loraine Mendoza	Charlene Ordoñez	Ewen Garret A. Ariola	Jessa Emily Ang
Anna Maria Rubi B. Diaz	Charmaine Caparas	Family of Nemesio S. Eusebio	Joanna Karla Siao
Anna Melissa Lavares	Christian Lloyd Tan	Faye Adlene S. Azul and friends	Johanna T. Cervantes
Annie Salvador	Christine Mae Ong	Federico M. Macaranas	John Edward San Agustin
Antoinette Molleno	Christopher Narciso	Felicity Anne Tanay	John John Grio
Arlene Mercado	Cia Caneo	Ferdinand Reyes, Fides Reyes, Meg Reyes and Joseph Ramos	JOSELITO GARCIA
Arturo Gamolo	Clarissa Chikiamco	Fides Corazon M. Reyes a.k.a. Faithful Heart	Josh Paterno
Asian Development Bank	CMBMONET Prints	Finina Marie Castillo	Joshua Jiang
Atty. and Mrs. Antonio Picazo	Concon and April Madridejos	FPH-FGen Employees	Juan Carlos Abon
Atty. Ed Abon and Mrs. Rosie Abon Aurora A. Quezon Elementary School	Cristina Beduya	Fund the Forest and Where To Next	Juanita Oriental Foodline Corp.
Ave Y. Ignacio	Cristy Ranada	Geekbox Ph	Kamille and Kaye Valdeleon
Aviness	Cynthia Madriaga	Geekbox Ph (Clariss Chua)	Kareen Catherine Cunanan
Barbara Anne Benesa	Danilo FC Rimonte	Geeno Monroy	Karen Enselay and friends
BASF Philippines Inc.	Dansoy Coquilla	Gia Raymundo	Kathleen Sy
	Denise Avelino	Gina Lorenzana	
	Dennis Dave Superficial	Glenn Gratil	
		Gracielle Joyce Mae B. Cruz	
		Great Nutrition Solutions Int'l., Inc (Faye Gamboa)	

PATRON (Php 10K - 49K)

Katlim	Maria Danna Rizxa Nicolas Ortega	Oh Sehun	Ruby Jane Sanchez
Katrina May Z. delos Reyes	Maria Perla Talactac	Omar L. Sagadal	Ruby Ma
Katryn Rose Sobejana	Maria Raciol Robertha	Orlando And Hazel Atienza	Rumach Corp.
Kiko Escora and Duncan Yu	Maribien Gonzales	Park Ji Hoon	Sa.Tori
Kristine Pineda	Maricris Arjon	Patricia Clarisse Reyes	Samatha Alexis Mendoza
Kristine Redano	Marie Bernadette Galvez-Edades	Patricia F. Ramos	Sarah Jane Dee
Kyl Esperanza	Marinella Andrea Mina	Patrick And Billie Sy Ling	SAS Batch 2010
Kyla Rocafort	Mario Mundo II	Patty and Michele Tan	SB19 and A'TIN
LA Cantimbuhan	Marisa Trillo-Barot	Paul Frades	Seiji Kakuta
Leena Go	Marjorie Louise Mayawin-Mendoza And Family	Paul Leonard Padilla	Selia Agsalud
Leila Ricohermoso	Mark Zavalla	Pauline Marie Camposano	Seventeen Carats
Lenby Que	Mary Ann Lagman	Pia Roxas Ocampo	Sharleen Lao
Lester Yao	Mary Ann Prospero	Pilipinas Mensa Society	Shellane Dy
Liane Alampay	Mbs Law	Pinky Roxas	Shield of Faith Bible Baptist Tabernacle - Makati
Lilibeth Altarejos	Me-an Cruz	Pio Renato Villacorta	Sienna College Qc Hs Batch 1976
Loa, M.	Melflor Atienza	Plinky Grace P. Limpingco	Skin Habit PH
Louella Ongtangco	Melissa Gonzales	Poncho Rulloda	SOMEYOUNG Sales
Lovette Regner	Menchu Sta. Maria	Rachel Dacir	SOPHIA CHUA
Luceli C. Cuasay And Abby Pena	Messaging Solutions Provider, Inc.	Rachelle Tung	St. John's Academy Batch 2010
Luigi Tan	Mia Carmela Imperial	Racquel R. M. Cunanan Marayag	St. Stephen's High School Alumni Batch 2010
Luis Juan Oreta	Michelle E. Abadingo	Racquel R. Sim	STCQC Section One
Lydia de Leon	Michelle Sc Tarcena	Ramon And Piluchi Fernandez	Sweetzel Campang/Arthur Alban - Beverly Dinglasan
Ma. Asuncion Picazo	Miguel Arguelles	Raul Bumanglag	Teng and Tita Castillo
Ma. Carina Tiam	Miguel Ventura	Rea Co	Thelma Roxas
Ma. Christina Gavino	Mildred Reyes	Rex And Kat Evangelista	Thinking Machines Data Science Inc.
Ma. Elizabeth Gustilo	Monik + Josephh Torculas	Rex Pahang	Tommy de Castro
Ma. Josefina Chanco	Monique Adalem	Reynaldo Diosdado Bongato	Tony Gutierrez
Ma. Josefina Obmaces	Moredo Family Of Sg	Rhea Hernando	Tygran Romeo Odi
Ma. Joselle Victoria Mabalot	Mr. Rodolfo See and Mrs. Leticia P. See	Rhonda Camille Reyes	U.P. Male Nurses' Organization
Ma. Luisa T. Bayot	Mrs. Picazo	Ria Viesca	UP Manila Alumni Association
Ma. Teresa Gana Cadiz	Ms. Goseco	Ric Darryl Villaruz	UP Manila Organizational Communication Class of 2010 / Batch 2016
Ma. Veronica Sapasap	Ms. Katherine	Rob Roy Habaradas	UPAA - Germany
Manila Science High School-Batch 2005	Neil Castillo	Roberto Isabelo Mercado	UP Law Class of 87/88
Mapua Institute of Technology Credit Cooperative	Nerissa Perdigon	Rolando Dimaano	Verona S. Agustines
Mapua Math Faculty Club	NIEVES SINGIAN	Rolly Tanchanco	Vicente and Teresita Castillo
Marcial Batiencana	Nona Suarez	Romy Enriquez	Victoria Cipriano
Marciano Padilla	Norina Magpusao-Singapore/Maria Christina Magtoto-UK/Gary Andrew McGowan-UK/Marito Angelo Benito-Singapore	Ronald Paguirigan	Wendy Kelley
Margarita Lopez		Ronaldo Francisco Peralta	William Lim
Margarita Simpliciano		Rosel Rosalyn Isidro	Xenia Lou Saldivar
		Rossana Javier	Yves Manalo
		Rowena Genuino	Yvonne V. Reonal
			Zonta Club of Makati-Legaspi
			Zonta Club of Makati-Legaspi
			Various Anonymous Donors

BENEFACTOR (Below Php 10K)

Aaron	Amaryllis Yazon	Anne Marie Sabino	Bea Nadine Barte	Carmela May Corpuz
Abby Benemerito	Ame Sabando	Annette Gali	Bea Reyes	Carmela Sapalaran
Abby Chan	Amy Bancud	Annie Manzano	Beatriz Pilar Lim	Carol Arevalo
Abby De Jesus	Amy Castelo	Anonymous Geash	Beberlly Azul	Carolina Clarin
Abigail Rojas	Ana Katrina Cruz	Anthony Beato	Ben Enciso	Caroline Quiambao
Abigail Romero	Ana M. Amaya	Anthony Criseno	Ben Joseph Hombrebueno	Carrie Ann Rabang
Ace Bryan L. De Guzman	Ana Patricia R. Ignacio	Anthony Garcia	Beng Fontiveros	Cary Lizano
Adelaide Mamboyo Santos	Ana Vanessa Lacdao	Antonio Andrew M. Zalamea	Bern Qua	Caterina Juan
Adelia Entoma	Ana Victoria Legayada	Antonio Conejos	Bernadette Santos Sto. Domingo	Catherine Baello
Adovich Sarmiento Rivera	Anabelle Sunega	Antonio Zalamea	Bertjoy Rosario	Catherine Icoy
Adrian Leslie Samaniego	Analin Joy De Leon	April Mayo	Bettina Batara	Catherine Panganiban
Adrian Rodriguez Asis (Maybe Tomorrow)	Analisa Dyaico-Apostol-Up Ba Economics Batch 1987	April Rose Lacson	Bettina Collantes	Cdu Medising
Adrienne Angela Punsalan	Anastacia Abellonosa	Ara Antoinette Luna	Bettina Jpi	Celine
Agnes Abala	Analyn T. Gonzales and Family	Araceli Legaspi	Bianca Sara De Ridder Jessica Ann Canlas	Celine Capiral
Agnes Almario	Andie Santos	Araceli Zimmerman Lorayes	Bianca Suarez	Celline Margee Montenegro
Aida Zainal	Andre Jose Sindiong	Arctic Shipping Corporation	Billie Telan Kallos	Cenen Mejorad UPLB BS Stat '90
Aileen Alvarez	Andrea Celina Zabalo	Arden Torres	Binero E. Dayao	Ces Boco
Aileen M. Patiag	Andrea Gutierrez	Arelette Villarosa-Capistrano	Bobbie Valencia Concepcion	Cesar Evangelista Buendia
Aileen Rose Jimenez	Anette Garcia	Ariane Merlyne Ignacio	Bonaparte Arthur Abeno	Cesar Unidad
Aileene Tenorio	Angela Del Rosario	Ariane Servidad	Bong Rivera	Chabs Bautista
Aimelyn Labay	Angela Lynn Sy Esteban	Ariane Batiles	Bonna Rivera	Chad Patrick Osorio
Aira Jamel Mendez	Angela Teodoro	Arienne Julaton	Brendon Kyle Ortega	Charice Joyce Pascual
Aires Suing	Angeli Irene Sevilla Legaspi	Arienne Mae Kris Borja	Bryan Clark Hernandez	Charie Grace Cabataña Funa
Aiza An Lim	Angelica And Manuel Viloria And Family	Ariel And Gina Perez	Bryan Joseph Uy	Charisma Victoria
Aiza Herrera	Angelica Flores	Arlene Cabasag	Bryant Cabantac	Charisse Olalia
Aj Fabric	Angelie Rose Barliso	Arlene Custodio	Brynn Jonsson Julia	Charito Evardone
Aji Santiago	Angeline Abellan	Arlie Panis	c/o Basil Castaño	Charlene Dayanara Gabriel
Alberto Tilles	Angeline Cabasag	Arlina Onglao	Candice Marie Perez	Charlene Marie Morales
Albertson Cajayon	Angieline Cabasag	Arminda Mejia	Candice Mijares	Charmaine Therese
Aldan Avila	Angiline Cabasag	Asi Language Warriors	Candice Rina	Charmilyd Maranan
Aldridz Dino Martin	Ann Margaret Silva	Atty. Joyce M. Briones	Cara Regina Paras	Charry Mae Romero
Alejandro Cabrera	Ann Margaret Silva	Atty. Perez	Caris Banquillo	Cheche Marquez
Aleksa Castillo	Anna Cristina M. Vicente	Atty. Re Figueroa	Carl Allen Lim	Chelcie Narboneta
Alexis Carlos	Anna Karen Laserna	Audie Miclat	Carla Escudero	Chelsea De La Rosa
Alissa Ann	Anna Luisa Racasa	Audrey Anne Acevedo Arocha	Carla Marie Domingo	Cherish Mae Olanda
Allan Neil Barcenas	Anna Margarita Tongco	Audrey Rose Villacorta	Carla Rosete And Rizza Reyes	Chesca Laconico
Allene Camaya	Anna Maria Juico	Avic	Carlo Colubio	Cheyzer Erigbuagas Manalo - Elimar Cedric Ravina
Allison Del Rosario	Anna Maria Malig	Ayra Guillermo	Carlo Cuison	Chris Lasa
Alma De Leon	Anna Martinez	Badette Samson	Carlo Gonzalez	Christian Jay Lampad
Alvin Bautista	Anna Patricia De Chavez	Baggs By Cagg	Carlos Abon	
Alyssa Gail Manuncia	Anna Reah Ronsayro	Barbara Tiu	Carlos and Grace Nava	
Alyssa Margarita Aulit Placino	Anna Rebecca Larrucea	Bates Bathan	Carlyn Chua	
Alyssandra Mikaela Del Rosario	Anne Bernadette Guison	Batter At 58		
Amadeuz Aquino	Anne Lagrimas			

BENEFACTOR (Below Php 10K)

Christian Joseph Mart	Christian Joseph Mart	Dei Cruz	Elizabeth Natividad Villarey	Felice Katrina Castro Ang
Christian Louis Rivera	Christian Louis Rivera	Del Carillo	Ella Suyom	Filaustrialian Ce Provider
Christianne Shelli Tannag	Christianne Shelli Tannag	Delcee Salera	Ellaine Legaspi	Fiona Samantha Ajoc
Christine Ann Carlos	Christine Ann Carlos	Denise Mae Chua	Elle B.	Fitness Bayanihan Ph
Christine Anne Paguirigan	Christine Anne Paguirigan	Dennis Nora And Family	Elmar Badal - Joseph Epistola	Florence Herrera
Christine Joy Capa	Christine Joy Capa	Dennis T. Alejandrino	Elpidio Palomo	Florentina Colayco
Christine Mae Richel Ong	Christine Mae Richel Ong	Denson Manuel Oracion	Elreen Joy Aguilla	Frances Cabugao
Christine Marie Tabo	Christine Marie Tabo	Dexter Ngo	Elsie Caole	Francesca Isabel Bernabe
Chriszen Joy Villanueva	Chriszen Joy Villanueva	Diana Ann Cologado	Elton Sherman Po	Francis Escaler
Chuchi Villar	Chuchi Villar	Diane Bettina Vidallo	Elyssa Marie San Gabriel	Francis Gerard Tupas
Cian Cholo Batoon Galang	Cian Cholo Batoon Galang	Digi Anna Sarroca	Elyssa Mariel Mores	Francis Gregory Daran
Ciara Alexis Lee Ricafort	Ciara Alexis Lee Ricafort	Dindi Caballero	Erna Choi	Frank And Chay Ama
Ciara Marie Topacio	Ciara Marie Topacio	Dino Gabito	Emily Baquiran	Frederick Epistola - Elimar Cedric Ravina
Cj Aquino	Cj Aquino	Divina Joy Dela Cruz	Emily Grace Warren	Fritzie C. Jison
Claire Brett E. Burgos	Claire Brett E. Burgos	Dominic Vedan	Emma Agustin	Fritzie Coronel
Claire Gamboa	Claire Gamboa	Dominique Caba	Emmalyn Paranis	Fund The Forest
Claire Santiago	Claire Santiago	Donna Rose Santiago	Emmanuel Nim/Dhennis Sigua	Fyor Madrona
Claren Puzalan	Claren Puzalan	Doris Te	Enrico Abat	Gabie Avante
Compleat Smile Qc	Compleat Smile Qc	Dorothy Joy Secillano	Enrico Dominic D Abat	Gabriel Antonio Florendo
Connie Habito	Connie Habito	Drex Arana	Enrique Antonio Esquivel III	Gemma Lou Peolino
Cresta Macalalad	Cresta Macalalad	Drexler Araña	Erp201 Class	Genesis Santos
Crisel Owera Balubar	Crisel Owera Balubar	Dwight Santos	Erayanti Saloko	Geneva Eduarte
Cristabel F. Tiangco	Cristabel F. Tiangco	Eandra Po	Erika Hannah Sacdalan	Genevie Flora
Cristina Castro	Cristina Castro	Eddie Senturias	Erika Roman	Genevieve Baello
Cristina De Leon Hinlo	Cristina De Leon Hinlo	Edelmiro Solis	Erlene Umali	Geographic Society of The Philippines (UP Diliman)
Cristina Murakami	Cristina Murakami	Edita Conchu	Ervin Delfinado	George Michael Cuartero
Cruz Family Of Davao City	Cruz Family Of Davao City	Editha Martin	Ervin Martin Delfinado	Gerald Philip Trinidad
Custodio Baldonado	Custodio Baldonado	Ednaly Oliva	Erwin Alampay	Gerald Tan
Cynthia Villanueva	Cynthia Villanueva	Edy Allen Aldave	Erwin Gerardo Armovit	Geraldine And Harley Ang
Czarina	Czarina	Efrencita Saquido	Esperanza Socorro Misa	Gerardo Quimson Jr.
Czarina Grace Serrano-Caluag	Czarina Grace Serrano-Caluag	Ekaterina A. Dimaano	Estrella Mariano	Gian Placino
Danica Eliana Ferino	Danica Eliana Ferino	Elaine Iturralde	Esvi Anne Alomea	Gigi
Danielle Cruz	Danielle Cruz	Elaine Katindoy	Eula Ildefonso	Gino Araullo
Danielle Tan	Danielle Tan	Elaine Latonio	Eunice Daiseree Tilo	Glicelda Leana Estomagui
Danielle Vedan	Danielle Vedan	Elaine Luz Viloría	Eunice Rosales	Glorisa De Guzman
Danres Ebbah	Danres Ebbah	Elaine Patricia Felicitas	Evelie	Gonzalez Family
Daph Tocino	Daph Tocino	Elaine Villanueva	Evelyn Salire	Grace Ea Balajadia
Daphne Castillo	Daphne Castillo	Eleanor Jane Tiu	Evelyn Tai	Graham Matthew Tan Dy
Darwin Estepa	Darwin Estepa	Elinita Maddela	Faith Esther Brown	Grendale Manio
Deanna Charissa Bibat	Deanna Charissa Bibat	Elixa Mae Pesa	Faith T. Dumaligan	Guia Bati-On
Deanne Abdao	Deanne Abdao	Eliza Joyce Pechardo		Guia Duran
				Gyenn Neil Ibo

BENEFACTOR (Below Php 10K)

Hanna Jillian Ho	Jan Jacques Camina	Jermaine Simon Villanueva	Jocelyn Isabel Legaspi	Juan Carlos Munoz
Hano-I Iaiane Vasquez	Jan Liad	Jermaine Villanueva	Jocelyn Villacorta	Juan Gomez
Harold Frayna	Jane Racines	Jerome Marcel Jaime	Joel Catangay	Juan Sandino Gomez
Haydee Hunat	Janet Baluca	Jerome Tolentino	Joem Carranza	Jubelle Mitra
Haydee Reyes	Janh Celine Quero	Jerry And Lydia Rios	Johann Stephen Nicdao	Juberry Nim
Hazel Ann Llamosa	Janica Buenconsejo	Jeruskha Christine Abella	John Eric B. Calderon	Judy Ann Robles
Hazel Dellosa	Janice Sorallo	Jervik Ortiz	John Gohiling	Juj Jun Caulin
Hazel Grace Solinap-Yu	Janice Williams	Jeryl Anne Chica	John Nathaniel Lopez	Julianne
Hazel Orlina	Janine Valenzuela	Jessa Anne Galino	Johny And Conching Quimba	Julie Mrcurio
Henree Y. Bicara	Janz Nika Villanueva	Jesse Carlo Dizon	Joji Ghofulpo	Julienna Angela Del Rosario
Honey Sibucac c/o Jezlee Julienne Cornejo	Jardine Sher Villarruz	Jessel-Ann Orencio	Jollee Mendoza	Julius & Krizel Maraya
Horacio Chavez	Jarev Divinagracia	Jessica Ann Vilvestre	Jomai Apostol	Jun Echave
Horca Heidi	Jarev Divinagracia	Jessica Denise A. Valerio	Jomar O. Reyes	Junelle Barcena
I. Fer	Jason Chichico	Jessica Morales	Jomel Christian Aguila	Justin Dominique Reyes
Ian	Jason De Borja Alcalde	Jessilyn Eguia	Jonalyn Santos	Justin Eusebio
Ian Carlo Mendoza	Jason Rey C. Santos	Jesus Bibat	Jonathan B. Junio	Justin Fuentes
Ida Secillano Vargas	Jay	Jesus Mendoza Jr.	Jonel Pagayunan Azul	Justine Guerra
Ina Bautista	Jay Rupert Mendoza	Jesusa Gangoso	Jorge Suarez	Justine Nicole Mojica
Ina Zacarias	Jayvee Delino	Jevianne Joyce Cordon	Jose Antonio Clemente	Kamille Alcalde
Inen Elizele Odigie	Jayvee Sinon	Jewel Brosas	Jose C. Ledda Iii	Kara Gabriela Del Rosario
Ionna Inquimboy	Jeanne Dominique Roa	Jhunelle Rivera	Jose Fontillas	Kara Lagniton
Iris Joyce Florentino	Jeanette C. Reyes	Jil Acerna	Jose Mari Lanuza	Karen Christine Capistrano
Irma Macalinao	Jecy Jane Arguelles	Jill Ann Paz Raymundo	Josef	Karen Gay Reyes
Irisse Sison	Jed Angelo Quilona Joves	Jill Aubrey D. Lim	Joselito Nepomuceno	Karissa Camille H. Chua and Masie Anne Ugaban
Isabel San Diego	Jeff Remaldora	Jill Mati	Joselle Civil	Karissa Hernandez
Isabelita Sullano	Jeffree Mae Tapia	Jim Weaver Designs Corpo- ration	Josemaria Rustia	Karl Nelson Marano Serrano
Ithran Kho Fund Drive	Jeffrey Santos	Jimdel Macapagal	Joseph And Rosa Manalo	Karl Nelson Serrano
Ivan Arni Caballero Preclaro	Jejo Bongat	Jimmy Balais	Josephine Carnate	Karla Dela Cruz
Ivy Ando	Jema Belleza	Jingger Cruz	Josephine Geraldine Guevarra	Kat
Ivy Grace Fajarit Rivera	Jemos De Guzman	Joan Claire Ravalo	Josephine M. Bertran	Kat Martin
Ivy San Diego Guerrero	Jen Lazo	Joan De Jesus	Josette Karen Banzuela	Kath Del Rosario
Ja Galang	Jena Fernandez	Joan Mae	Joshelou Azarcon	Katharine Teotico
Jackielyn Oliver	Jennifer Lim	Joana Mabanglo	Joshua De Guzman	Katherine Fermo
Jacqueline Ann Comenda	Jennifer T. Del Rosario	Joana Rose De Ocera	Joshua Matthew Rosario	Katherine Grace Agustin
Jacqueline Basa	Jennifer Taco	Joanna Lein Marie Eder, Joanna Lein Marie Bunao	Jovencio/Malou Karaan	Kathleen Ingrid Manigbas
Jade Belandres	Jennifer Yao	Joanna Osuna	Jovielynn Carlet	Kathleen Mae Villamin
Jaime	Jenny Africa-Ramirez	Joanna Valdez	Joy Camato	Kathleen Montemayor
Jaimee Santos	Jenny Irene Dulawan	Joannah Rogel	Joyce Amor Molina	Kathleen Sanson
Jake	Jenny Lyn Pascual	Joanne Yzabelle Atienza	Joyce Jose	Kathleeney Valdez
Jake Jefferson Riego	Jenvy Rose Miranda	Jocelyn E. Polo	Joyce Lou P. Dizon	Katrina Batara
Jamarianne Calubad	Jeremy Buenaseda		Joyce Mendoza	Katrina Dialino
Jamielyn Dulos	Jeric Kim Salcedo And Fami- ly		Joyce Frances Esguerra	Katrina Feliciano
Jamille Dyanne Pajarillo	Jerlah Ramos			Katrina Iriberry
Jan Edmar Patrick Parce				

BENEFACTOR (Below Php 10K)

Katrina Izabelle Ramirez	Lee Hyukjae	Ma. Carmela Arevalo	Marfy Garces	Marie Korina Maraán	May Medina
Katrina Reexa Pelato	Lee Taeyong And Fans	Ma. Cecilia Alaban	Marga Rilloñ	Mariel Josh Tiongson	Mayca Yatco
Kaye Constantino	Lei Enriquez	Ma. Charmaine Pestano	Margaret Reyes	Mariles Lanie Navarro Or Antonio Navarro	Mayumi Quintos-Natividad
KC Altura	Lei Velasco	Ma. Christelle Bernadette Salceda	Margie Lou Ardiente	Marilou Syjuco	Meghan Guia
Kein Jundel Flaviano	Leilani Sanchez	Ma. Cielito Carmela Gabrielle G. Mateo	Mari Kris Crisostomo	Marina F. Velasco	Mel Ogt
Keith Hidalgo	Leizandra Nicolai B. Mabituin	Ma. Concepcion Medina	Maria Amifaith Fider-Reyes	Marinella Pascua	Melany Olea Moya
Ken Tobias	Leks	Ma. Concepcion Yabut	Maria Amor Manuel	Marites Arevalo	Melissa Baluyot
Keneshia Chantelle Ting	Les Santiago	Ma. Efighanie Del Carmen	Maria Ana Liza Serrana	Mariya Daniella Aranda	Melissa Jane Siy
Kenneth Andrew Lingan	Leslie De Velez	Ma. Genalyn Paulino	Maria Angelica Ancheta	Mark And Ysa	Melissa Ricafronte
Kenneth Domingo	Levy	Ma. Jescelle Anne Villanueva	Maria Angelita Ruiz	Mark Anthony Parcia	Melvina Gumtang
Kenston Choi	Lex	Ma. Kathleen Alana V. Mayo	Maria Bianca Gueco	Mark Anthony Rasay	Menchie Tocino
Kerith Mark De Ocampo	Lianne Bacorro	Ma. L.S. Hernandez	Maria Celine Isabel Som-billo	Mark Francis Gatchalian And Coleen Malacaste	Mia Camila Balerite
Kim Cruz	Liel Gonzalez	Ma. Lizette Samar	Maria Crisselda Tamon-dong	Mark Joseph Torrijos	Mia Castor
Kim Oliver Maniscan	Liezel Pentinio	Ma. Lourdes Camanide	Maria Cristina Revano	Mark Kopp	Mia Merika Ugaban
King Lear Viray	Liezl Banico	Ma. Luisa Montoya	Maria Cristina Reyes	Mark Lorenzo Villanueva	Micael Vanessa Gesmund-do
Kirstel Giron	Lih Medrano	Ma. Luisa Prieto Lovina	Maria Dolores Go	Mark Tolentino	Micaela Santiago
Kit	Lilian Yao	Ma. Nerita Ferreol	Maria Elena P. Algabre	Marsie Bacod	Micah
Kriscelle Delgado	Lilibeth Zerrudo	Ma. Paz Desabille	Maria Fatima Gadiane	Martin Gabriel Hernandez	Micah Montefalcon
Krishna Lorraine Ebaló	Linda Beloya	Ma. Pilar De Jesus	Maria Fatima Gadito	Marvin	Micah Nieves G. Lacsamana
Krishna Wee	Lisa Marie Agranza-mendez	Ma. Roma Amor Torres	Maria Fe Dumandan	Marvincent Usita Acuña	Michae Don Cribé
Kristine Allyson Marquez	Lloyd Lapoot	Ma. Rubina Joy Gayunan	Maria Georgina Camus	Mary Abigail Bacud	Michelle Abayari
Kristine Bacay	Lorely Failma	Ma. Sonia Santiago	Maria Isabel Diaz	Mary Ann Acasio	Michelle Andres
Kristine Falagne	Loriaine Lara Minay	Ma. Stalin Mirasol	Maria Jovelyn Alerta	Mary Ann Dee	Michelle Anne
Kristine Joy Valebía	Lorilene Dudas	Ma. Vanessa Vidal	Maria Liza Barce	Mary Ann Llanes	Michelle Bilan
Kristine Marie Coronel	Lorito Quioco	Ma. Vanessa Zamora	Maria Lourdes Morales	Mary Ann Magpayo	Michelle Caro
Kristne Danga	Lorraine	Ma. Venisse Verga	Maria Monica Padillo	Mary Ann Perido	Michelle Lazatin
Kristoffer T. Liwanag	Lourenes Reyes	Ma. Zanica Miguela Lapuz	Maria Paz Garcia	Mary Antonette Sumadsad	Microcephaly Support Group Phl, Inc.
Kristy Texon	Louvel Pasion	Macrina Penamante	Maria Regina Rosario	Mary Azel Laxa	Mieve Alas
Krizzia Marie Tetangco Santos	Lovely Navera	Madel Fox	Maria Teresa B. Sarmiento	Mary Grace Chua	Miguel Martin David Sarmenta
Krysta Ellieza Perez	Lovely Navera Aquino	Mae Inson	Maria Teresita Dean	Mary Grace Fernandez	Miguel Ojeda, Hana Calungcagin, Corazon Ojeda and Dr. Stephen Ojeda
Kyla Noelle Mallare	Lowel Jay Calleja	Mae Jandayan - Mags Gana	Maria Theresa Garcia	Mary Jane Cecilio	Milagros Del Rosario
La Gozum	Lucas Morales	Mae Lisaca	Maria Victoria Alarcon Tan	Mary Jane Uy	Mildred Ramos
Lady Buhat/Pentagon (Kpop)	Lucio Blanco Pitlo Iii	Magnolia Marcos	Mariah Kristine De Jesus	Mary June Reyes	Mildred Ramos
Lady Buhat/Seventeen (Kpop)	Lyn Yeah	Maia Dapul	Mariah Santuico	Mary Katherine Obusan	Milette Marquez
Lar Belunta - Jade Bejo	Lynelle Dacumos	Maila Madrigalejo	Marian Charisma Flor	Mary Margaret Santos Donato	Milliscent Therese Vivo
Lara Cartujano	Lynette Lee	Malou Montoya	Marian Pia Diaz	Mary Maycabelle Malaga Makawili	Mimi Reyes-Aguila
Lara Hermosa	Lyra Brual	Manuel Cañete li	Maricar Moreno	Marynel	Mishael Oblefias
Lauren Angela Santelices	M.C.P. Alvarez	Manuela Nalugon	Maricris Abuzman	Marynel Flores	Mishelle Pagaduan
Lea Palou	Ma Brodeth	Mara Placino	Marie Beatrice Mendoza	Maureen Therese Balayan	Missy Heather P. Rivera
Leah Abigail Sasing	Ma. Alaila Cedeno	Marc Adrian Bensorto	Marie Elaine Ng	Max Caadan	Misyl Villamar Magayaga-Arabejo
Leah Borja	Ma. Arlene Cruz-Delehanty			Maximo Balatbat	Miyake Capina
Leah Marie Perdigon					
Leah Tdj					
Leah Usana					

BENEFACTOR (Below Php 10K)

Monica Lacuna	Norvi Anne G. Palad	Rading Romero	Rojan Galvez	Sheena Mae Socco	Toni Anne Paula Antiporda
Monie Hara	Nympha Belleza	Rafael Luis Colmenar	Roliza Patenia	Sheila	Trina Yadut
Monika Elize Shirai	Oasis Raphaelle Jalandoni	Rafaela Jane Delfino	Romeo Tom Daniel Tagra	Shella Tordesillas	Trisha Lazam
Monina Cortez	Odinah Castillo	Raisa Uy	Romina Pia Sebastian	Sheriena O. Lam	Tuniesia J. Drake
Monique Avila	Olga Francisco	Ralf Nabong	Rommel Cuevas	Sherl Bautista	Tyra Marie Cruz
Monique Fernandez	Orpha Romero	Ralph Carlo C. Dela Cruz	Rommel Geocaniga	Sherry Rose Rabara	Upcp Batch 2018
Mr. Jhun & Ms. Emy Habal	Paciano Manalo Ren Jr.	Raphael Riparip	Ronel Laranjo	Sherwin Ng	Uplb-Ibs Genetics And Molecular Biology Division (Joan Christine Adajar)
Ms. Anna	Paolo Miguel Molleno	Raquel Daya	Ronelle Algame Pador	Sheryl Mercado	Upm-Soc (Secret Outdoor Club)
Ms. Claire	Paolo Rafael Mawis	Raquel Espiritu	Roni Cruz	Shiela Doroteo	Vanessa Estraña
Ms. Denice	Pat Regina Joseph	Rarity Rome Liwag	Ronna Cheska De Leon	Shiela Villena	Vanessa Panganiban
Ms. Kit	Patricia	Raymond Alvin Broas	Ronne Angeli Vergara	Shien Casana	Vanessa Tenio
Ms. Sheila	Patricia Anatalio	Raymond Monterey	Ronron	Shirley Ann Abiad	Venice M. Bautista
Muriel Fortich	Patricia Anne Braganza	Raymond Pasilio	Rosarina Sevilla	Shirley Cortes	Veronica Marquez
Mycha Genna Antonio	Patricia Camil Dominguez	Rechel Labayo	Rose Erika Velasco	Shogun Sadf	Via Ariane Velez
Mye	Patricia Delos Reyes	Reg Esguerra	Roselle Janine Tabilin	Skjn Collagen Team	Vianca Bocalan
Myka Flores	Patricia Merete	Regie	Rosemarie Mazo	Sofia Franchesca San Vicente	Victor Laurence Casignia
Mylene Balana	Patricia Sinio	Regyn Avena	Rowena Garcia	Sol Gabbac	Victorino P. Villa, Upsilon Batch 59
Nadine Natiola	Patrick Santos	Rei Stephen Prieto	Roxanne Dayrit	Spes Romero Reyes	Viktor Joshua Belizario
Nadyne Marie Esguerra	Patriza Miga Lintag	Reianne Domonique Suansing	Roy Morco	Stella Marie Jose	Vilma Ubana
Nancy Jamon	Paula Guia Lavapie	Renan Jacob Casabue	Roy Poblador	Stephanie Jes Manalo Ilmedo	Vincent Kristan Quilop
Naoto Kawabe	Pay Gie And Family	Renelyn Macato	Royce	Stephen Jan Cruz	Violet Reyes
Nat Goleta	Perla Espiel	Renz Caesar Constantino	Rozana Pecson	Susan Anne Quirante	Vivie
Nathalie Maggay	Philip Labite Lim	Revalyn Grace Haveria	Ruby Ann Dimayuga	Sydney P. Roselada	Wai Ping Lim Yu
Neana Kris Narrido Samentar	Philipi Balagot	Revelina Lopez Iwata	Ruby Villanueva	Teacher Emjay	Wen Perfecto-Cabanes
Nelissa Gonzales	Philline Aurea Grace Salvado	Rey Gabriel Baguio	Rudette Factuar	Team Spread Love Not The Virus	Winnie Angeles
Niccolo Gans	Pia	Reyna De	Ruel Aquilino Nicolas	Ted Jordan Deguzman	Xander Xanders
Nicole	Pia Camagay	Rhea De Jesus	Russel Dauigoy	Tellie Mallari	Xianthe Dianna Gomez
Nicole Andrea De Dios	Pia Estavillo	Rhea Lyn M. Dealca	Ryan D. Wolf	Ten Elleven Manila Inc.	Yazmin Factoran
Nicole Francesca Lee	Pia Margarita Mesina-Cruz	Rhina San Jose and Family	Ryan Joseph C. Tuzon	Terry	Yel Castrillo - Marichor Sadaya
Nicole Kay C. James	Pilar Fernandez	Rhoanna Marie Dizon	Ryan Taborno	Tetch Ferrer	Yumina Pinto
Nicole Mary Alcaparaz	Premy Ann Beloy	Rhoda Fernandez	Ryan Tuzon	The Circle Group (Funnel Builders)	Yuri
Nikka Madrid	Prestine Mae Ranan	Rhodora Galicia	Ryan Vasquez Arioja	Tiamson	Yves Ruah Go
Nikka Morito	Price Edward Yap	Rhoewanna Adelaine Nicola	Sab	Tin Falagne	Yvette Yaneza-Esporlas
Nikki Angela Somo	Princes Jamie Delluba	Ria Maramba	Sallie Cabrera	Tin Fermo	Zachary Ivan Querol
Nikko Guerra	Princess Jean Tumulak	Ria Sario	Samantha Rae M. Sanchez	Tizara Zoleta	Zarinah Anne Itliong
Nikko Ross Pulutan	Princess Marie Bronola	Riatherese Altea Nicola	Sarah Jayne Mayuga	Tobertz Bungabong	Zharlotte Ancheta
Nina Canlas	Princessita Millet	Richelle Bageal	Sarah Patricia Dela Fuente	Toni Ann Dacanay	Various Anonymous Donors
Nina Mortera	Priole Pam	Richelle Miranda	Sean Craig Aslim		
Niño Cris Odosis - Cesar Nicolasora	Proview Global Administration Inc	Rikki Allessandra Dalumpines	Sean Tristan Yu		
Nita Jazmines	Proview Global Administration Inc.	Rincilgin Trading	Sef Fontillas		
Noelle Alexandra Victorino	Proview Global Administration, Inc.	Riza Lastimoso	Shaira Ebio		
Noelle Leslie Guzman	Rachel Cristy Ranada	Roberto D. Lock	Shannen Christelle Andales		
Norene Lizano	Rachel Silverio	Roberto Fresnido Jr.	Sharon Chan		
	Rackel Diqut	Robin Robert John Paul Vilacorta	Sharon Ramos		
	Racqy Aguilar	Rochelle Lucar	Shazel Alnor Galindo		
	Rading Romero	Roda Osma	Sheena Danica Lao		
		Rodeth Castillo			